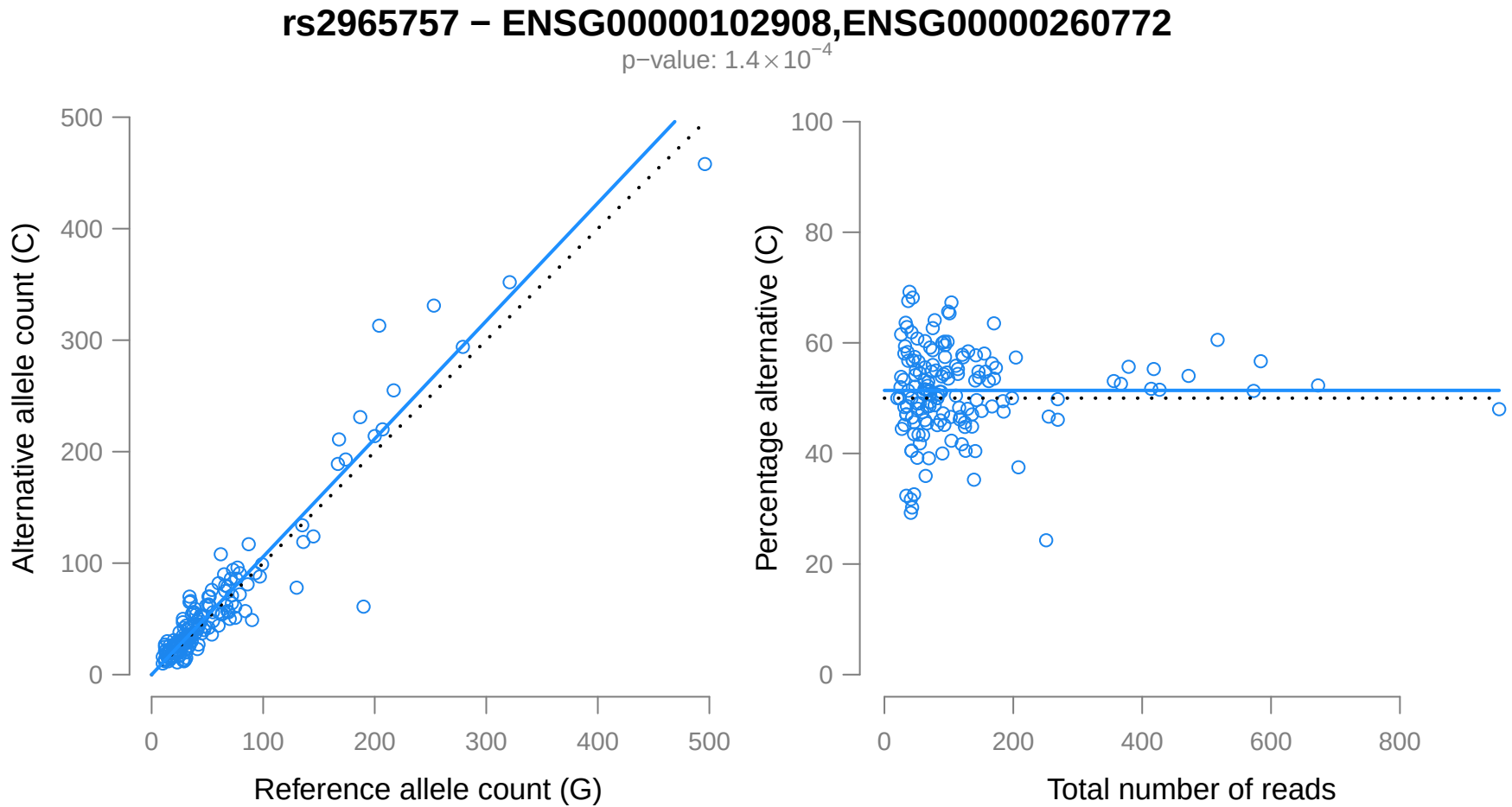
rs2965757 − ENSG00000102908,ENSG00000260772
p−value: 1.4×10^−4
Alternative allele count (C)
Reference allele count (G)
0
100
200
300
400
500
Percentage alternative (C)
Total number of reads
0
20
40
60
80
100
0
200
400
600
800